VISIT…

LANZAROTE Caliente.COM

SWEET MISERY

Words and Music by
MICHELLE BRANCH

Moderately ♩ = 96

C G/B Am7 G/B

mf

Verse 1:

C G/B Am7

1. I was lost and you were found. You seemed to stand on

mf

G/B C G/B

sol-id ground. I was weak and you were strong

Am7 G/B

and me and my gui - tar we strummed a - long, oh.

© 2001 WB MUSIC CORP. and I'M WITH THE BAND MUSIC PUBLISHING COMPANY
All Rights Administered by WB MUSIC CORP.
All Rights Reserved

Chorus:

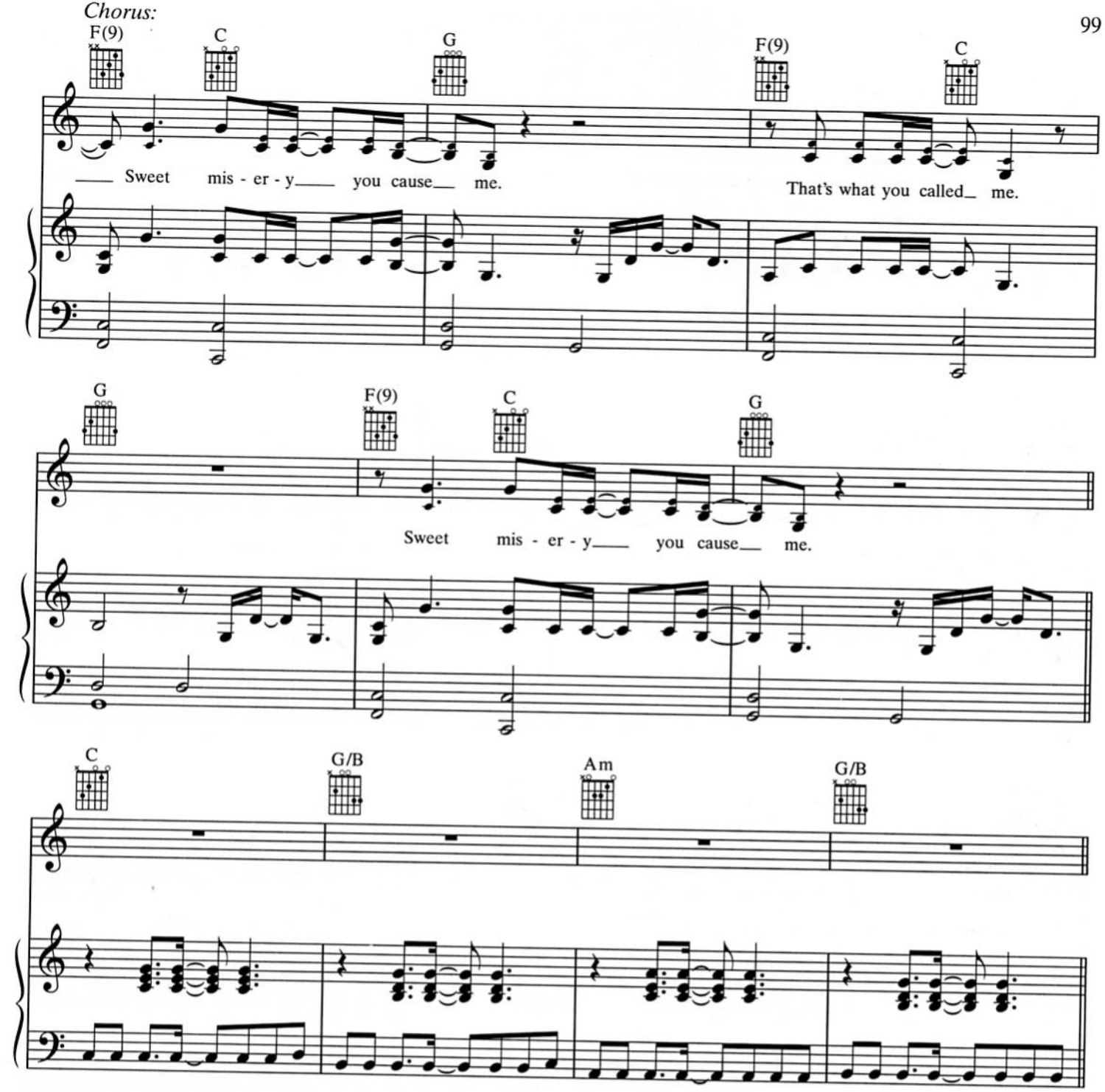

Verse 2:

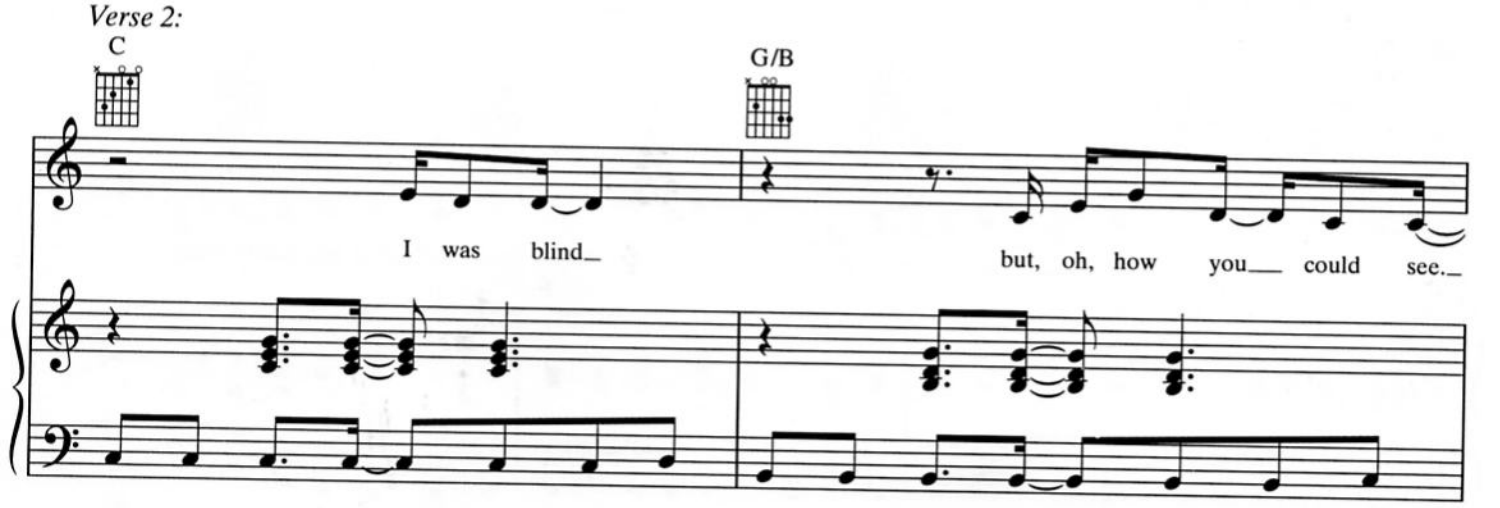

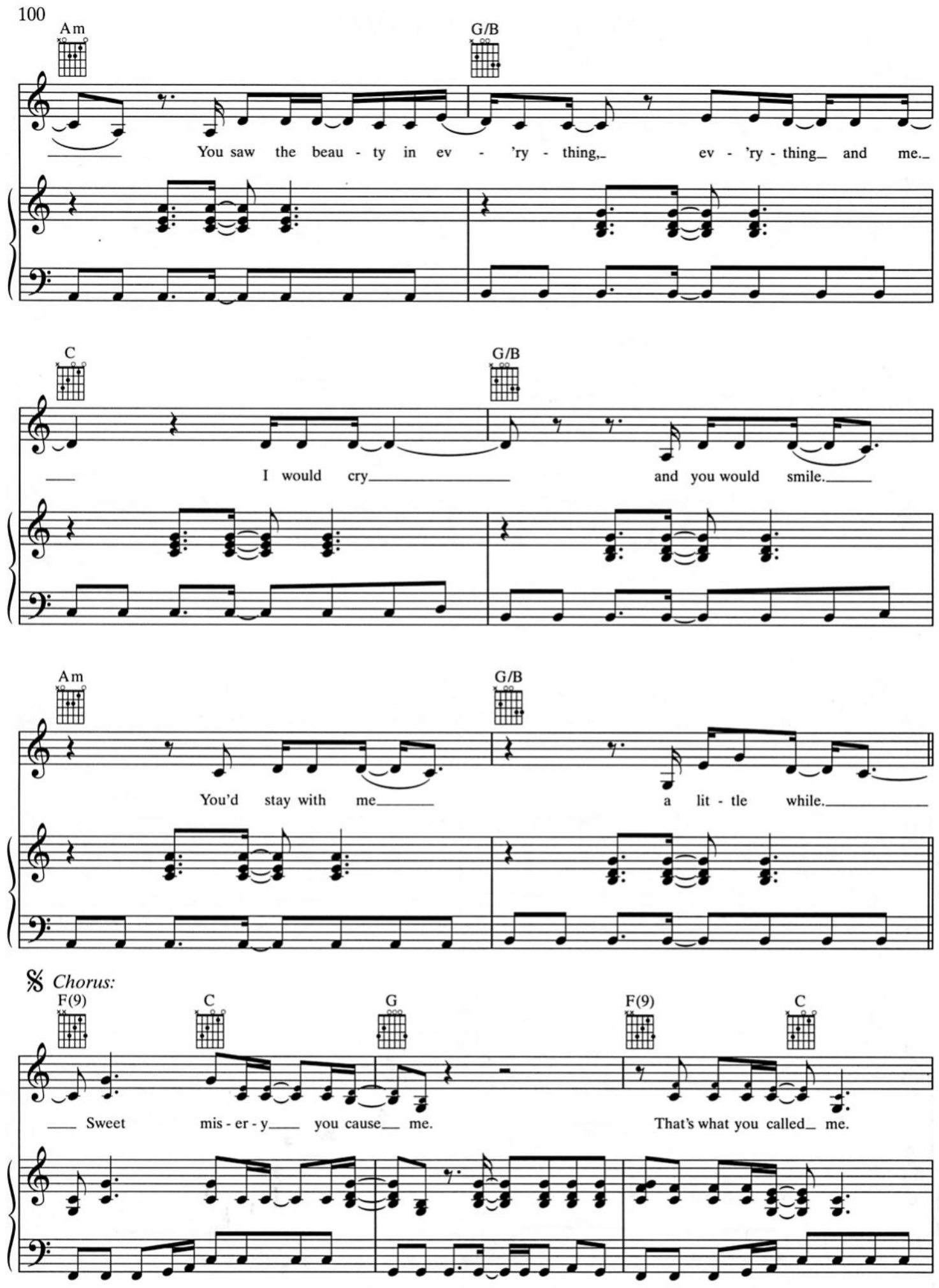
Am
G/B
You saw the beau - ty in ev - 'ry - thing, ev - 'ry - thing and me.
C
G/B
I would cry and you would smile.
Am
G/B
You'd stay with me a lit - tle while.
Chorus:
F(9)
C
G
F(9)
C
Sweet mis - er - y you cause me. That's what you called me.

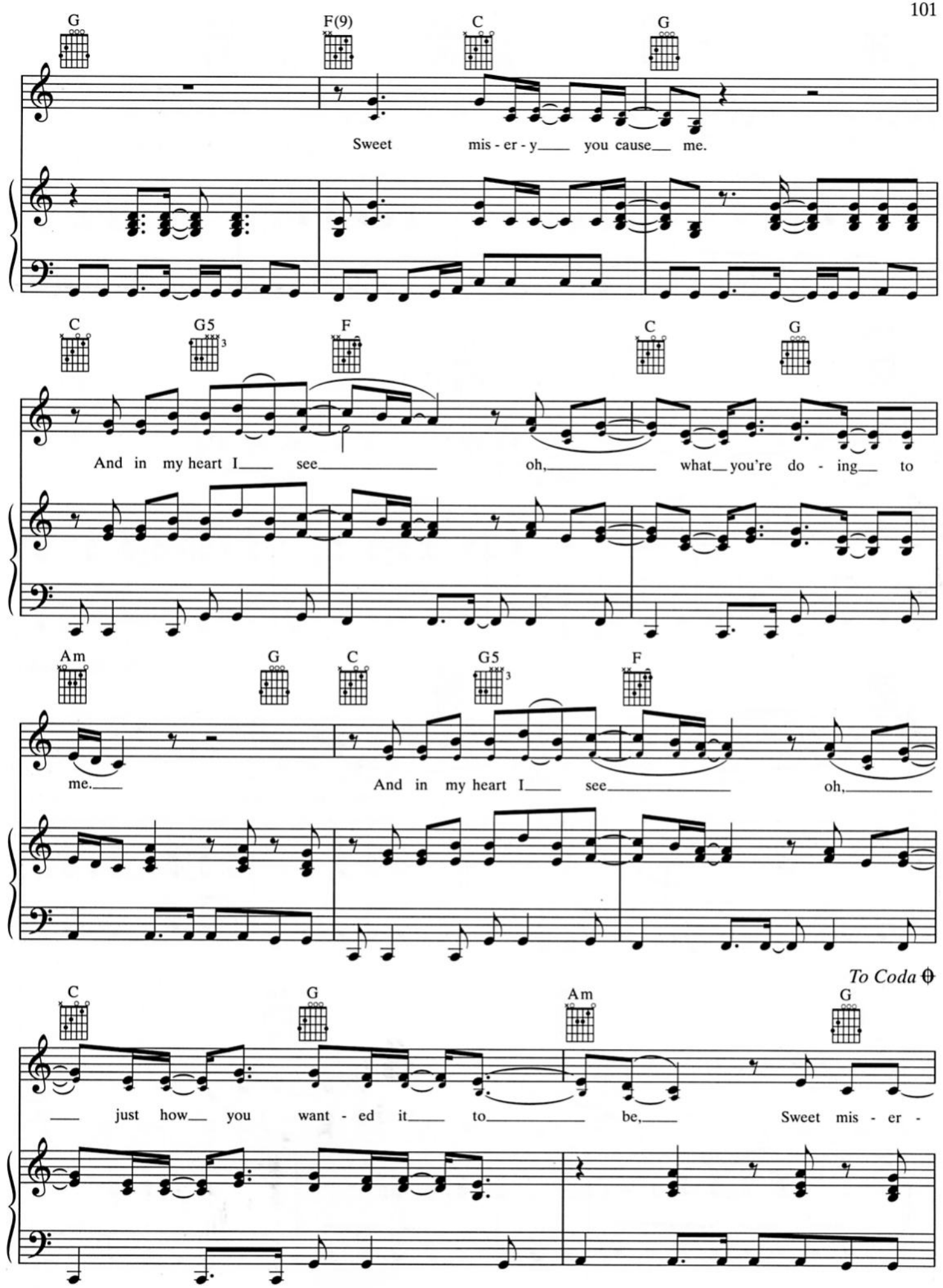
G
F(9)
C
G
Sweet mis - er - y you cause me.
C
G5
F
C
G
And in my heart I see oh, what you're do - ing to
Am
G
C
G5
F
me.
And in my heart I see oh,
To Coda
C
G
Am
G
just how you want - ed it to be, Sweet mis - er -

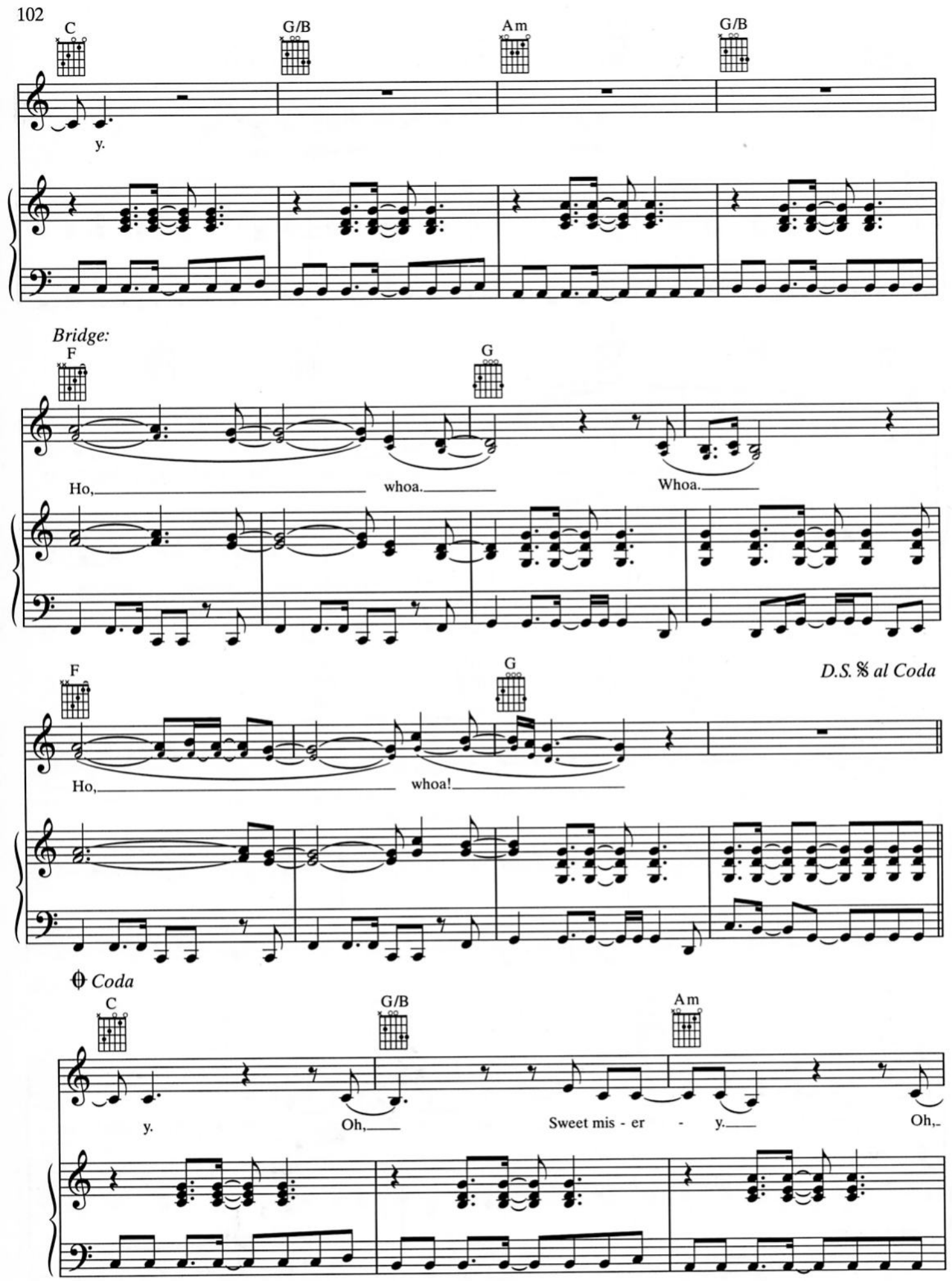
C
G/B
Am
G/B
y.
Bridge:
F
G
Ho, whoa. Whoa.
F
G
D.S. 𝄋 al Coda
Ho, whoa!
Coda
C
G/B
Am
y. Oh, Sweet mis - er - y. Oh,

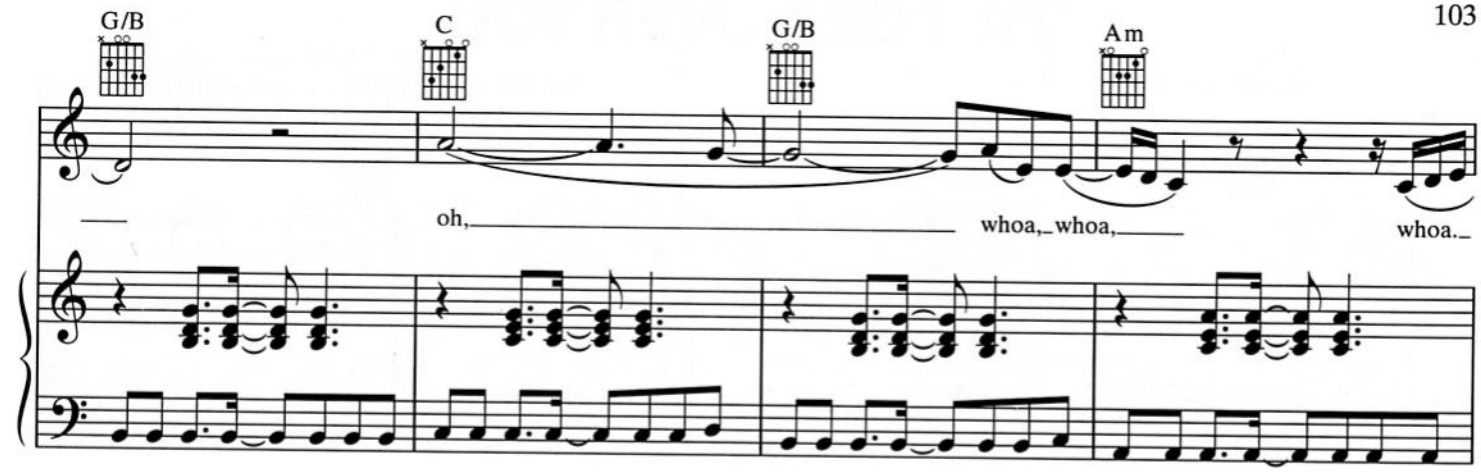
G/B
C
G/B
Am
oh,
whoa, whoa,
whoa.

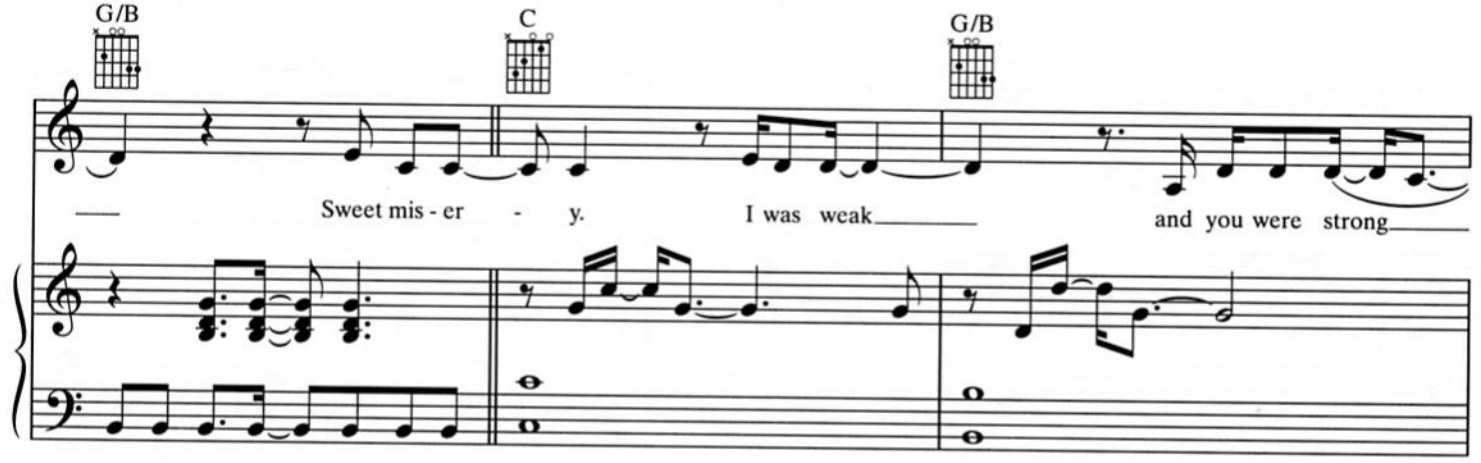
G/B
C
G/B
Sweet mis - er - y.
I was weak
and you were strong

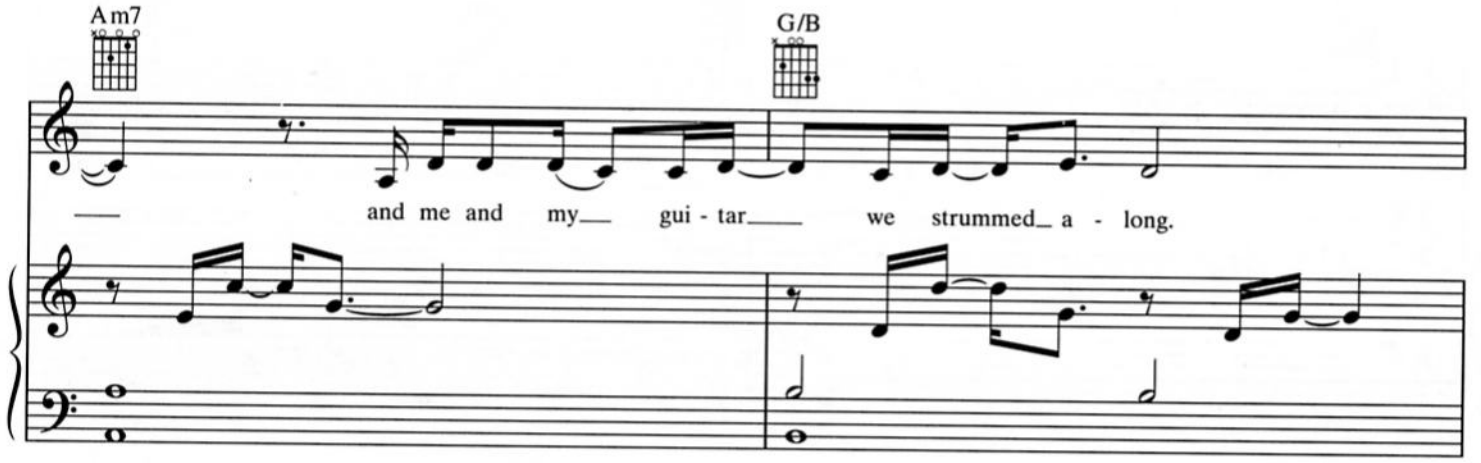
Am7
G/B
and me and my gui - tar
we strummed a - long.
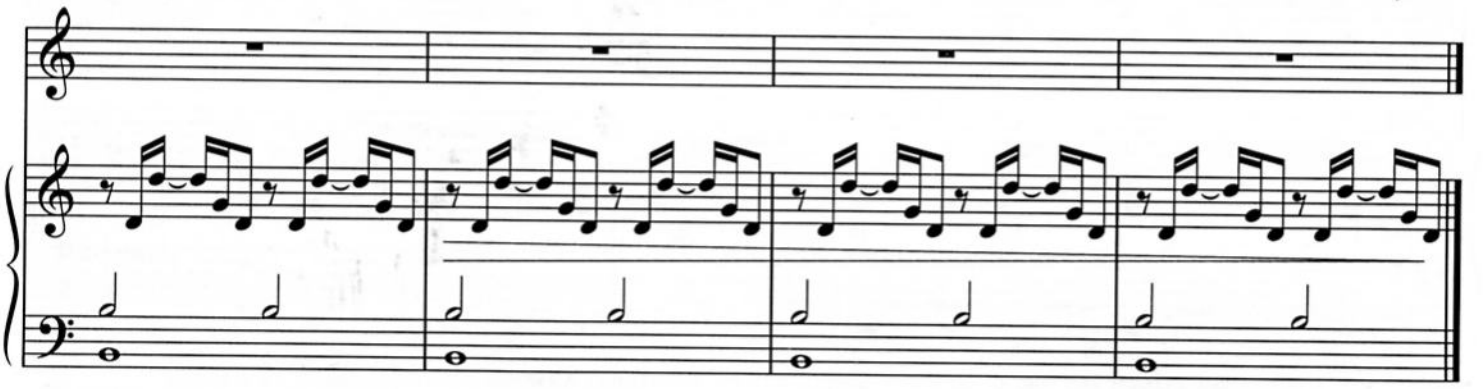
Slow fade